

# Here's That Rainy Day

As recorded by the Stan Kenton Orchestra

Alto Saxophone

Composed by Burke & Van Heusen

Arranged by Dee Barton

Page 2 - HERE'S THAT RAINY DAY - Alto Saxophone

*P*

*RIT.*

*ll*

*Slowly*

# Here's That Rainy Day

As recorded by the Stan Kenton Orchestra

15

Tenor Saxophone 1

Composed by Burke & Van Heusen  
Arranged by Dee Barton

The musical score for Tenor Saxophone 1 includes the following elements:

Page 2 - HERE'S THAT RAINY DAY - Tenor Saxophone 1

# Here's That Rainy Day

As recorded by the Stan Kenton Orchestra

Tenor Saxophone 2

Composed by Burke & Van Heusen

Arranged by Dee Barton

Page 2 - HERE'S THAT RAINY DAY - Tenor Saxophone 2

2

*p*

*RIT.*

*pp* *Slowly*

# Here's That Rainy Day <sup>15</sup>

As recorded by the Stan Kenton Orchestra

Baritone Saxophone 1

Composed by Burke & Van Heusen  
Arranged by Dee Barton

- Staff 2:** Section B, marked *ppp*. It features a melodic line with slurs and accents.
- Staff 3:** Chordal accompaniment for Section B, consisting of a series of chords with slurs.
- Staff 4:** Chordal accompaniment for Section B, continuing the chordal pattern.
- Staff 5:** Section C, marked *f*. It features a melodic line with slurs and accents.
- Staff 6:** Chordal accompaniment for Section C, consisting of a series of chords with slurs.
- Staff 7:** Section D, marked *dim.*. It features a melodic line with slurs and accents.
- Staff 8:** Chordal accompaniment for Section D, consisting of a series of chords with slurs.

Page 2 - HERE'S THAT RAINY DAY - Baritone Saxophone 1

# Here's That Rainy Day 15

As recorded by the Stan Kenton Orchestra

Baritone Saxophone 2

Composed by Burke & Van Heusen

Arranged by Dee Barton

Page 2 - HERE'S THAT RAINY DAY - Baritone Saxophone 2

*p*

*RIT.*

*pp*

*Slowly*

# Here's That Rainy Day

As recorded by the Stan Kenton Orchestra

Trumpet 1

Composed by Burke & Van Heusen

Arranged by Dee Barton

# Here's That Rainy Day

As recorded by the Stan Kenton Orchestra

Trumpet 2

Composed by Burke & Van Heusen  
Arranged by Dee Barton

# Here's That Rainy Day

15

As recorded by the Stan Kenton Orchestra

Trumpet 3

Composed by Burke & Van Heusen

Arranged by Dee Barton

# Here's That Rainy Day

#15

As recorded by the Stan Kenton Orchestra

Trumpet 4

Composed by Burke & Van Heusen

Arranged by Dee Barton

# Here's That Rainy Day

As recorded by the Stan Kenton Orchestra

Trumpet 5

Composed by Burke & Van Heusen

Arranged by Dee Barton

(Opt.)

Harmon  
Solo b.g.

# Here's That Rainy Day 15

As recorded by the Stan Kenton Orchestra

Trombone 1

Composed by Burke & Van Heusen

Arranged by Dee Barton

*Soli*

*ppp*

**A**

*f*

**B**

*(TACIT)*

*(PLAY)*

*f* *G* *G*

*dim.*

# Here's That Rainy Day <sup>13</sup>

As recorded by the Stan Kenton Orchestra

Trombone 2

Composed by Burke & Van Heusen

Arranged by Dee Barton

*Soli*

# Here's That Rainy Day <sup>15</sup>

As recorded by the Stan Kenton Orchestra

Trombone 3

Composed by Burke & Van Heusen

Arranged by Dee Barton

*Soli*

# Here's That Rainy Day <sup>15</sup>

As recorded by the Stan Kenton Orchestra

Trombone 4

Composed by Burke & Van Heusen

Arranged by Dee Barton

*Soli*

*f*

*dim.*

# Here's That Rainy Day

As recorded by the Stan Kenton Orchestra

Piano

Composed by Burke & Van Heusen

Arranged by Dee Barton

*f*

*dim.*

*SOLO*  $Cm17$   $Cm17$   $F7$   $F\#MA7$   $Cm17$   $F7$

$BbMA7$   $Bm17^{(b5)}$   $Bbmi7$   $Am17$   $D7^{(\#9)}$   $G7^{(b5)}$

*ff* *dim.*

$Gm17$   $Gm17$   $Am17$   $Bbmi7$   $C7^{(b9)}$   $DbMA7$   $BMA7$

*p*

$AMA7$   $DMA7$   $GMA7$

*RIT.*

# Here's That Rainy Day <sup>15</sup>

As recorded by the Stan Kenton Orchestra

Bass

Composed by Burke & Van Heusen

Arranged by Dee Barton

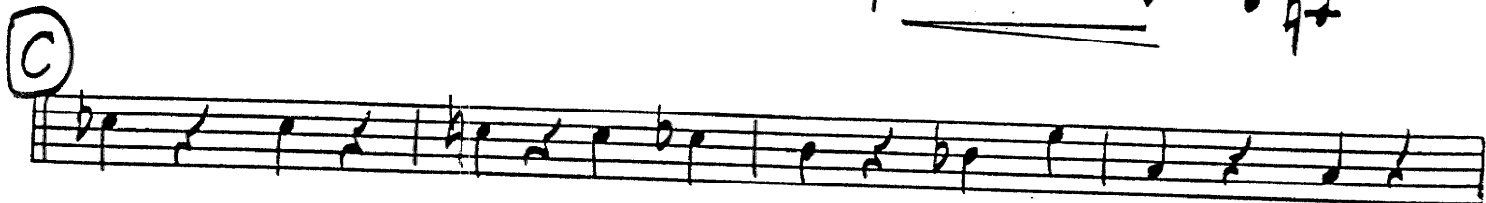
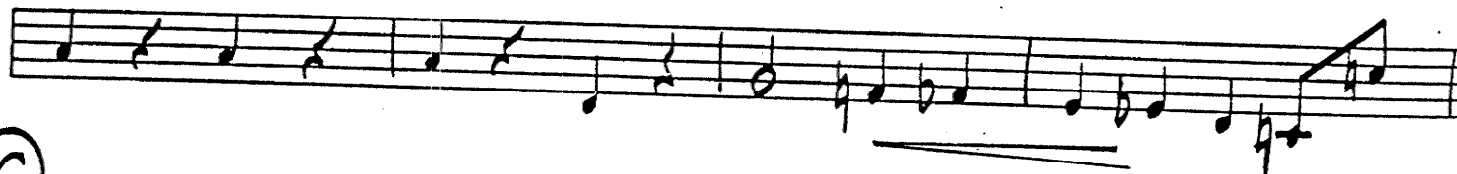
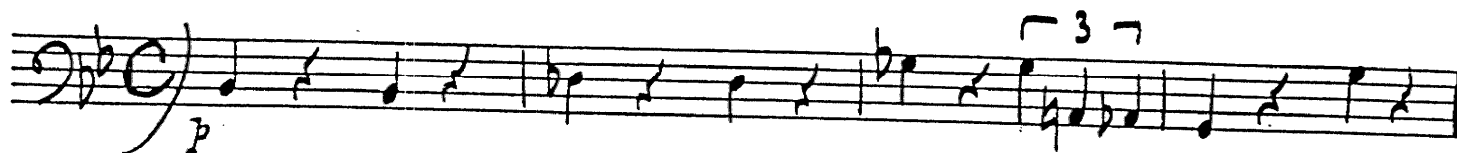

*f*

# Here's That Rainy Day

As recorded by the Stan Kenton Orchestra

Tuba

Composed by Burke & Van Heusen

Arranged by Dee Barton

*Soli*

*ppp*

**A**

**B** TACET

PLAY

**C**

*f*

*dim.*

Page 2 - HERE'S THAT RAINY DAY - Tuba

# HERE'S THAT RAINY DAY

Words by JOHNNY BURKE  
Music by JAMES VAN HEUSEN  
Arranged by DEE BARTON

## DRUMS
